

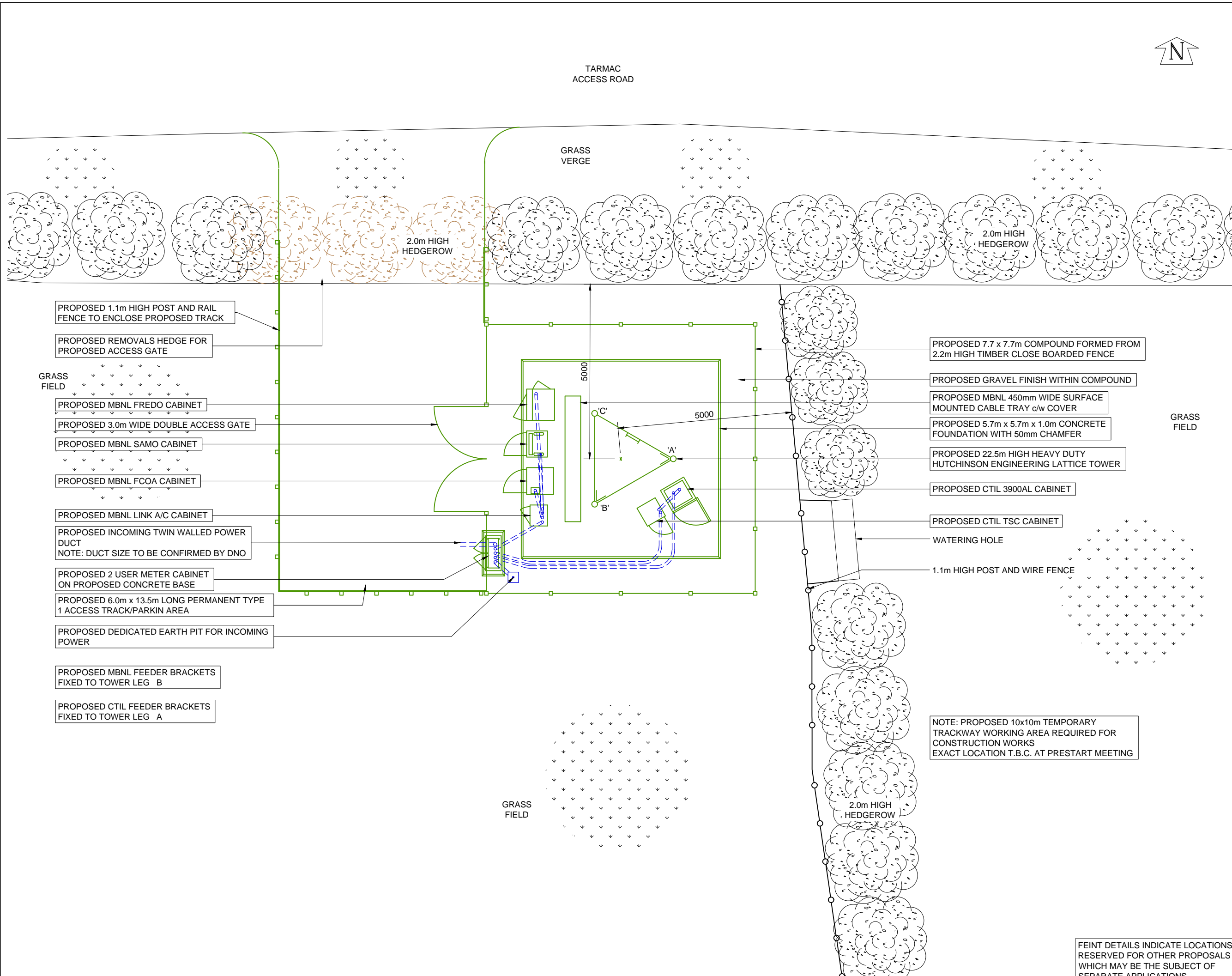

NOTES



CONTRACTOR:- HF COMMS  
 CONSULTANT:- HARLEQUIN GROUP  
 RUTLAND HOUSE  
 5 ALLEN ROAD  
 LIVINGSTON  
 EH54 6TQ  
 ENGINEER:- R. NICOLL  
 01506 462174  
 r.nicoll@harlequin-group.com  
 DRAWING MANAGER:- P.FERGUSON  
 0141 4299361  
 paul.ferguson@hfcomms.com

PROJ No			
PROJ No			
PROJ No			
PROJ No			
PROJ No	158098		
.A	PLANNING ISSUE	03/11/14	
ISS	REVISION	DATE	DRN APP



Crawley Court, Winchester, Hampshire, SO21 2QA  
 Tel. 01962 823434, Fax. 01962 822378

SITE No **304448**  
 MIP\_SWA3014  
 BEECHES FARM  
 HORTON  
 SWANSEA  
 SA3 1LW

NGR **SS 47620 86550**  
 OS GRID **247620 186550**

TITLE  
**SITE PLAN  
 PROPOSED  
 DCMS**

SCALE **1:100**

DRAWN  
 APPROVED

DRG No. **304448-20-100-MD001** Sheet 1 of 1 Rev **.A**

FEINT DETAILS INDICATE LOCATIONS RESERVED FOR OTHER PROPOSALS WHICH MAY BE THE SUBJECT OF SEPARATE APPLICATIONS